

SIZE CHART

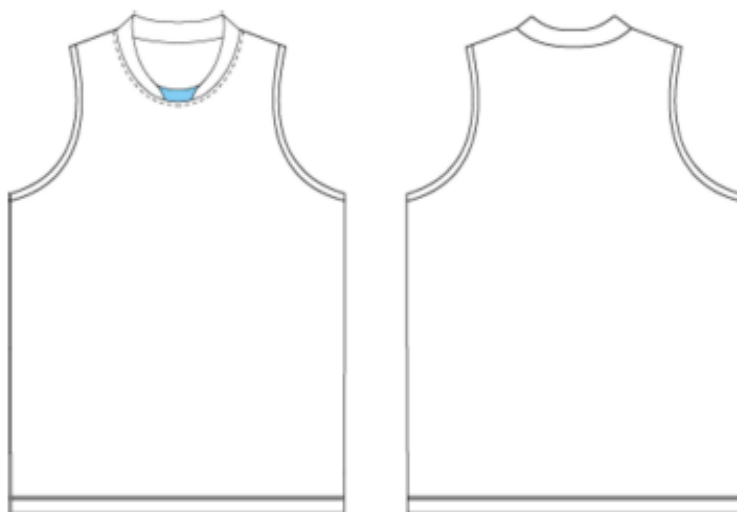

Netball Skirt & Top outfit



| Size | 6XS | 5XS | 4XS | 3XS | 2XS | XS | S | M | L | XL | 2XL | 3XL |
|---------|-----|-----|-----|-----|-----|----|------|----|----|----|-----|-----|
| Length | 53 | 55 | 57 | 58 | 60 | 62 | 63 | 65 | 67 | 68 | 71 | 73 |
| ½ Chest | 32 | 33 | 35 | 37 | 39 | 41 | 43.5 | 46 | 49 | 52 | 55 | 58 |

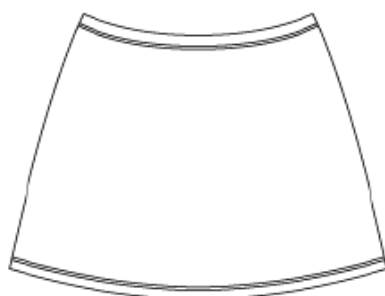

| Size | 6XS | 5XS | 4XS | 3XS | 2XS | XS | S | M | L | XL | 2XL | 3XL |
|---------|-----|-----|-----|------|-----|----|----|----|----|----|-----|-----|
| Length | 34 | 35 | 36 | 37 | 38 | 39 | 40 | 41 | 42 | 43 | 44 | 45 |
| ½ Waist | 23 | 24 | 25 | 26.5 | 28 | 29 | 30 | 32 | 34 | 36 | 38 | 40 |

Measuring Instructions: using a Skirt or Top you currently have that is correctly fitting. Place the garment on a flat surface and measure across the waist/chest (seam to seam) to determine the waist/chest measurement. Use the size chart above to cross reference the measurement into the size matrix.

Note: All measurements are in centimetres. *Tolerance: +/- 2cm*